ECHO · NINETEEN SIXTY-FIVE

MAIN

ECHO

Nineteen Sixty-Five

Smith Academy
Hatfield, Massachusetts

THE EDITORS

ADVISOR
Mrs. Mary A. Spakowski
CO-EDITOR
Nancy Jaworski
CO-EDITOR
Lee Sperry
BUSINESS MANAGER
Cynthia Geryk
PHOTOGRAPHY EDITOR
Margaret Cantwell
LAYOUT EDITOR
Margaret Yanginski
ART & ADS EDITOR
Janice Jackowski
LITERARY EDITOR
Sharron Olszewski
ACTIVITIES EDITOR
Marcia Goclowski

Dedication

We, the class of 1965, dedicate this yearbook to Mr. David L. Prentiss in appreciation of the sincere effort he has always given as our class advisor and teacher. We shall always remember him for the way he made our problems his.

Principal's Message

To the Class of 1965:

Throughout the latter years of your lives you have been made aware of the great competition we as a nation must face in the world of today. It is to our pride and to your honor, that you have been prepared to take part in this competition. Yet we hope you have gained more than factual knowledge for this competition.

As you enter this changing, competitive world, it is our hope that you have gained a sense of duty and obligation. Many of you will rise to positions of great responsibility. All of you will be required to make decisions that require sacrifice. When these events take place, we hope you can remember the meaning of these following lines. We like to believe they embody the educational goals of Smith Academy. We hope they also describe your worldly goals.

"Love thyself last; cherish those hearts
that hate thee;
Corruption wins not more than honesty.
Still in thy right hand carry gentle
peace,
To silence envious tongues: be just, and
fear not:
Let all the ends thou aim'st at be thy
country's,
Thy God's and truth's; then if thou
fall'st, O Cromwell,
Thou fall'st a blessed martyr."

Sincerely yours,

John A. Skarzynski

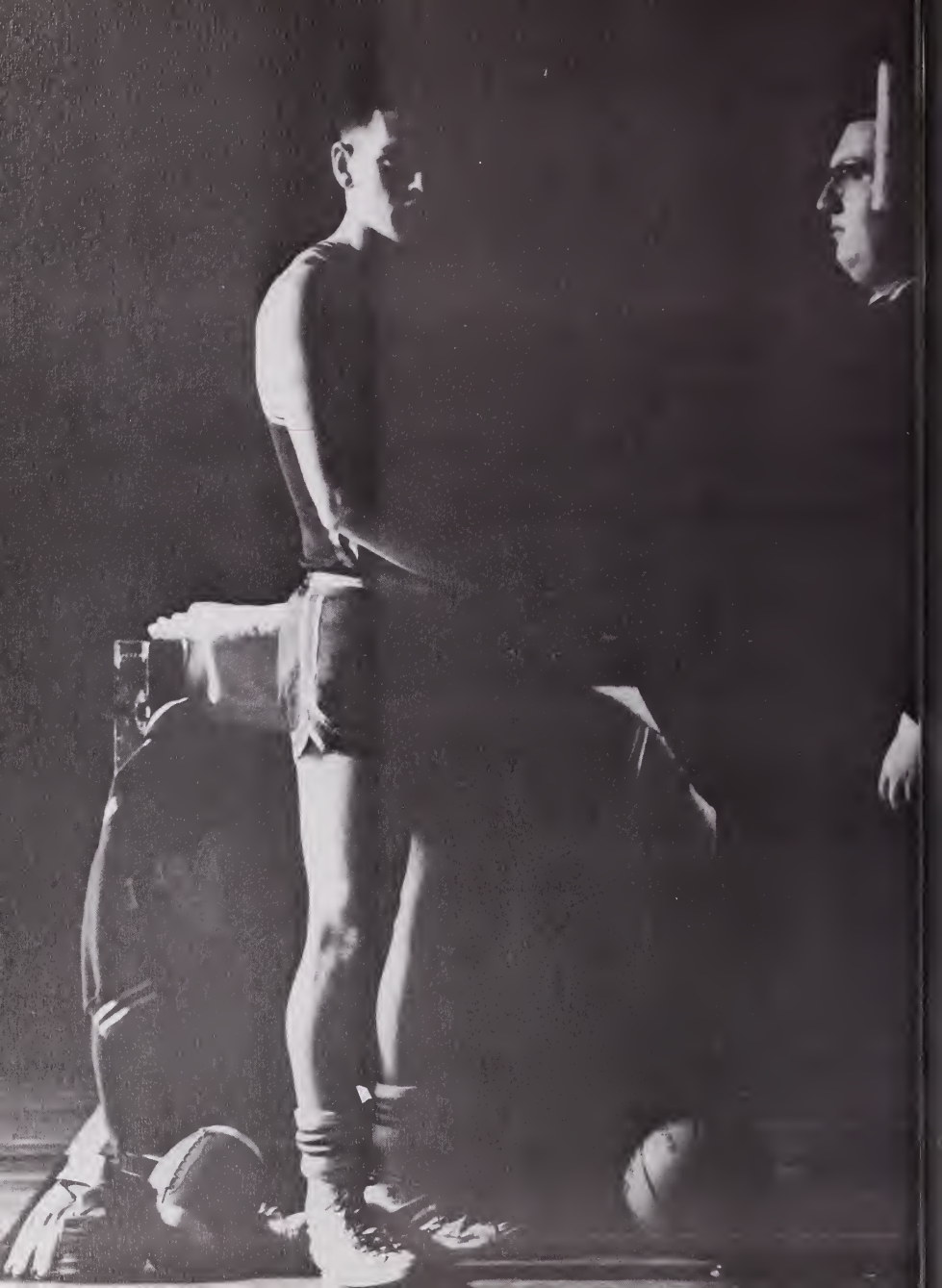

"Mind and body go hand in hand."

Academics

Mr. John A. Skarzynski

Holy Cross, B.S.; Springfield College, M.Ed.; Superintendent of Schools; Principal; Driver Education Instructor:

"I want to see the editors!"

Mrs. Florence E. Muller

Wheaton College, B.A.; Assistant Principal; French I, II, III; Latin 11; Guidance Director; Pro Merito Advisor; Junior Class Advisor; Cheerleader Advisor.

"It's your English!"

Mr. Leonard A. Yarrows

University of Massachusetts, B.S. Plane Geometry; Algebra II; Advanced Mathematics; Chemistry; Physics.

"Why don't we say number four also. Let's see -- that'll give you ten. And number six looks like a good one. And let's try seven, and eight, and . . ."

Mrs. Mary A. Spakowski

University of Massachusetts, B.S.; M.S. Biology IIA, IIB; Home Economics I, IV; Junior Business Math; Yearbook Advisor.

"Put it down on paper first, and then there can be no slip-ups."

Mr. David L. Prentiss

West Virginia Wesleyan, B.A. U.S. History IIIA, IIIB; Problems of Democracy IV-A, IV-B; Senior Class Advisor.

"Sir?"

Mr. John H. Naumowicz

University of Massachusetts, B.S. English II-A, III-A, III-B, IV-A; Humanities; Prize Speaking; Pro Merito Advisor; Thespian Society Advisor; Creative Writing Society Advisor; Rod and Gun Club Advisor.

"One-two; button your lip.
Three-four; put your books on the floor."

Mrs. Margaret E. Pruzynski

McCarthy Business School, Bookkeeping; Secretarial Practice; Typing I, II; Shorthand I, II; G.O. Fund Treasurer; School Paper Advisor.

"Someone's table is hitting against the wall."

Mr. Richard S. Nadolny

American International College, B.S., Economics; General Business; English II-B, IVB; Personal Typing; Soccer Coach; Junior High Basketball Coach.

"Let's have some windows open in here."

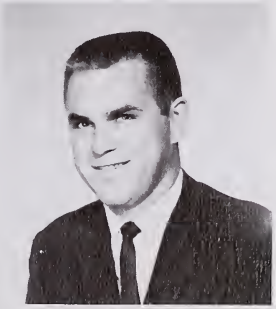

Waiting for a boy to open the door?

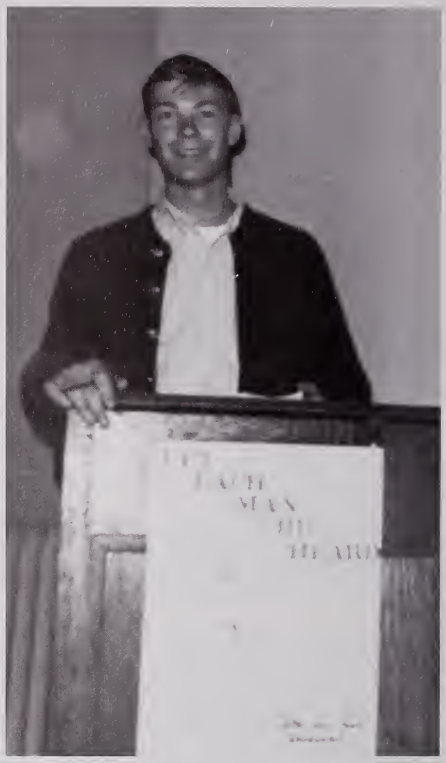

David's smiling?

Make way for the Girls' Locker Room, please!

Oh boy, here we go again!!

One, Two, Three Jump!!

Boy, do these yearbook meetings get me!!

"You must be kidding!"

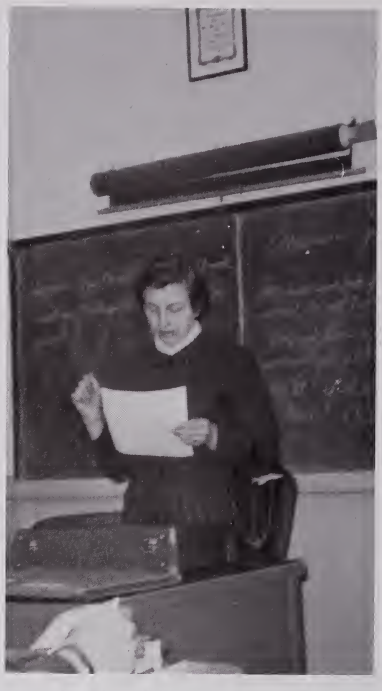

"Let's get this down and learn it cold."

"Hello, there."

"Isn't he beautiful . . ."

"It's called the new collegiate look."

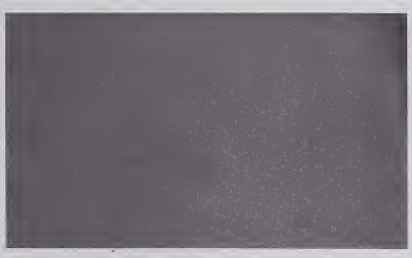

"Ha ha . . . he didn't catch me this time!"

"Now what's she talking about?"

Sure, I went to bed early.

I hate those chairs here.

Angels or what???

2 and 2 is uh???

Oh, these Seniors!

Sophomores

SOPHOMORE CLASS

On September ninth, the Sophomore Class eagerly awaited to begin its first year at Smith Academy.
The sophomores held their first class meeting of the new term on September fourteenth with Mr. Nadolny, their class advisor. The students elected the following people to head their class: president, Richard Sliwoski; vice president, Harriet Belden; secretary, Donna Symanski; treasurer, Shirley Potyrala. Nancy Maslanka and William Donnis were elected to represent the class in the Student Council. Two new students this fall were Michael Adamites and James Monahan.
The initiation of the sophomores by the seniors was held in October at the Town Hall.
The students ordered their standard class rings in November and received them in January.
As a means of earning money toward their senior trip, the sophomores held a dance in February and a food sale.

ROW 1: N. Maslanka, L. Antosz, B. Puchalski, E. Gore, D. Sikorski, G. Lesieur, M. Dzwil, P. Jaworski. ROW 2: J. Wilkes, R. Sliwoski, H. Belden, D. Symanski, S. Portyrala, C. Brown, A. Skorupski. ROW 3: B. Motyka, L. Prucnal, D. Kostek, C. Sliwoski, J. Kosakowski, Mr. Nadolny, C. Brown, R. Pease, J. Kugler, M. Adamites. STAIRS: C. Buckowski, R. Wozniak, B. Betsold, A. Adamski, P. Novak, M. Vachula, R. Mitchell, E. Proulx, M. Poole, R. Wozniak, J. Osley, D. Desmond, W. Olszewski, J. Yagodzinski, W. Donnis, R. Fitzgerald, R. Pelis, W. Skorupski, C. Kuzontkowski, C. Oszpowicz, C. Kielbowicz, D. Higgins, D. Korza, L. Maslanka, S. Boyle, D. Pelc, L. Burnikas, C. Symanski.

What's wrong with boy cheerleaders?

Catching flies for biology?

R. Sliwoski, H. Belden, Mr. Nadolny, D. Symanski, S. Potyrala.

The Mess

No, Peter, we didn't make the newspapers yet!

Larry doesn't really hate Donna . . . just her hair!

Juniors

At the first meeting of the junior class in September, the following were elected officers: President, Martha Belden; Vice-President, Frank Motyka; Secretary, Michelle Shaw; and Treasurer, Patricia Zembiski. Student Council members are Patricia Kempisty and David Puchalski.

Kyra Petrick won the annual American Legion Oratorical Contest. Lynne Labbee was chosen to be a Girls' Stater.

The class held a dance October 23, with Jimmy Labbee serving as the disc jockey. The Junior Class Prom, "Moments to Remember," was held at the Lord Jeffrey in Amherst, Saturday, May 22.

FIRST ROW: D. Puchalski, M. Belden, F. Motyka, Mrs. Muller, M. Shaw, P. Zembiski, P. Kempisty. SECOND ROW: J. Skorupski, S. Baceski, N. Kochan, S. Yarrows, K. Petrick, S. Belden, E. Petcen. STAIRS: R. Bourque, D. Brown, E. Talenda, K. Kociela, D. Sikorski, T. Kukucka, T. Ursia, A. Barshenski, D. Brennan, D. Woloss, A. Prucnal, G. Maiewski, C. Stempel, K. Fitzgerald, B. Baje, N. Michalowski, S. Slowikowski, L. Labbee, G. Osciak, C. Bucala, D. Sheehan, B. Adamites.

Maki says she isn't reading a funny book.

Doesn't everyone wear shades in school?

We know Suzi can't help it if she has a loose tongue.

We know John has Kool-Aid in those test tubes.

F. Motyka, M. Shaw, Mrs. Muller, M. Belden, P. Zembiski.

Next year the Sophomores will be carrying these Juniors' books.

Barbara Adamski
"Barb"

Greenfield; Commercial; Glee Club 1,2,3,4; Thespians 3; Girls' Basketball 2; School Paper 1,4; Yearbook 4; Driver's Ed. 3; Washington Trip 4.

Cotton skirts in the winter? . . . Davitttt! . . . I promised not to tell, but . . . always seen with her arms around June . . . never leaves the house with a match . . . always with Rosie.

Robert Burke
"Murph"

Northampton; Commercial; Chess Club 4; School Paper 1,4; Baseball 1,2,3,4; Basketball 1,2,3,4; Driver's Ed. 3; Washington Trip 4.

K-4 . . . great personality . . . doesn't have a girlfriend!? Hadley girls . . . many basketball fans, especially Judy . . . Oh, it is! . . . second period coffee breaks . . . following in his brother's footsteps ???

Jeannette Backiel
"Jen"

Northampton; College; Glee Club 1,2,3,4; Thespians 2,3,4; School Paper 1,2,4; Co-Editor 4; Yearbook 2,3,4; Class Vice-President 3,4; Art Club 1; Pro Merito 1,2; Driver's Ed. 3; Washington Trip 4.

She and Paul in P.O.D. . . . Shnob? . . . Chevies! . . . Apple Orchards . . . Nard's window . ... Cow Bridge at 1 A.M. Bashan fan . . . one of THOSE girls.

Patricia Cahill
"Pat"

Northampton; Commercial; Glee Club 1,2,3,4; Thespians 2,3,4; School Paper 1,2,4; Co-Editor 4; Cheerleader 1,3; Yearbook 2,3,4; Driver's Ed. 3; Washington Trip 4.

WALTER . . . likes BANAnas . . . Big Y girl . . . always arguing with the teachers . . . Skar's girl . . . elementary digital computer.

Margaret Cantwell
"Peggy"

Northampton; College; Glee Club 1,2,3,4; Thespians 3,4; Treasurer 4; School Paper 1,2; Yearbook 2,3,4; Photography Editor 4; Girls' Basketball 1,2,3; Discussion Club 2; Science Fair 3,4; Library Club 1; Rod and Gun Club 4; Class Treasurer 4; Driver's Ed. 3; Washington Trip 4.

One of Tet's gang . . . baby sitter . . . chauffeur . . . camera bug . . . "If I don't get accepted, I'll . . . Bashan fan.

Anne Sue Cernak
"Anne"

Northampton; College; Glee Club 1,2,3,4; Thespians 2,3,4; School Paper 4; News Editor 4; Yearbook 2,3,4; Driver's Ed. 3; Dramatics Club 1; Washington Trip 4.

Nice clothes . . . reserved . . . smiles for everyone . . . a real lady . . . pretty eyes . . . selling fudge in the dark . . . mailman for Cynth . . . a loyal basketball fan . . . morning trips across the street.

William Cichanowicz
"Willy"

Northampton; Commercial; Library Club 1; Math Club 1; Glee Club 1; Science Club 1; Chess Club 4; Rod and Gun Club 4; Driver's Ed. 3; Washington Trip 4.

Dates with 12 year old Whately girls . . . What's Willy's real secret about June?? . . . still uses that greasy kid's stuff . . . always has his nose under a hood . . . "Give me your homework!" . . . "He's embarrassed."

Edward Dickinson
"Twig"

Northampton; College; Soccer 1,2,3,4; Captain 4; Creative Writing Society 3,4; Sports Club 4; Vice-President 4; Driver's Ed. 3; Washington Trip 4.

Intellectual stimulation . . . "but Mr. Naumowicz!" . . . Maki's sweater . . . he and Cynthia on Horse Mountain cutting Chrestmas trees???

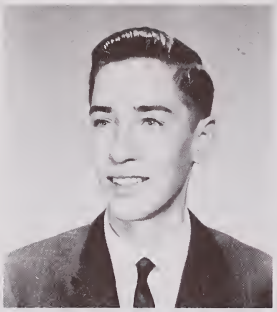

Thomas Doktor
"Doc"

Northampton; Commercial; Glee Club 1,2,3; Rod and Gun Club 4; Science Club 1,4; Driver's Ed. 3; Washington Trip 4.

Molbear . . . assistant janitor . . . he and Uncle Turk . . . Christmas tree chopper . . . Kugler's messenger boy . . . Mechanic?? . . . I'd go buzz-urk!! . . . How sweet it is!!

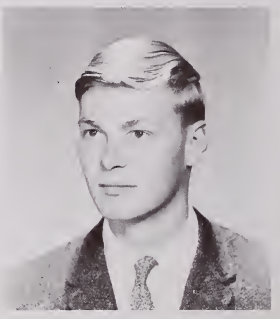

David Flouton
"Magoo"

Northampton; College; Glee Club 3,4; Thespians 2,3,4; Student Council 2,3,4; Chess Club 4; Baseball 2,3,4; Soccer 3; Basketball 2,3; Prize Speaking 3; Pro Merito 2,3,4; Science Fair 3,4; Creative Writing Contest 3,4; Rod and Gun Club 4; Washington Trip 4.

Foof! . . . C'est tout--two!! . . . that old Triumph . . . we've got to vote on it first . . . sleeping in P.O.D. . . . that gray Spider . . . handsome . . . beautiful blonde hair.

Cynthia Geryk
"Cynth"

Northampton; College; Glee Club 1,2,3,4; Thespians 2,3,4; Secretary 4; Debating Club 4; Pro Merito 1,2,3,4; Girls' Basketball 1,2,3; Chess Club 4; Secretary 4; Creative Writing 2,3; School Paper 1,2; School Play 2; Senior Play 4; Discussion Club 2; Yearbook 2,3,4; Business Manager 4; Driver's Ed. 3.

CARL . . . going to marry David Flouton? . . . she and Guts . . . "I just want to be myself." . . . Westfield . . . standing up Bridgewater . . . "is my nose that long?" . . . perfume girl.

Frank Glenowicz
"Glink"

Northampton; College; Thespians 2,3,4; School Paper 1; Science Club 1; Basketball 1,2,3,4; Soccer 1,2,3,4; Prize Speaking 3; Science Fair 3; Senior Play 4; Rod and Gun Club 4; School Play 4; Class Vice-President 2; Class President 3,4; Driver's Ed. 3; Washington Trip 4.

Fairy Glinkwater . . . loves Naum . . . crying bucket . . . those second period coffee breaks . . . arguing in Humanites . . . those junior girls . . . taxi service . . . Car 54 . . . secret agent . . . But I thought . . . twin sister -- Mary Malinowski

Marcia Goclowski
"Marcia"

Northampton; College; Glee Club 1,2,3,4; School Paper 1,2; Yearbook 2,3,4; Activities Editor 4; Pro Merito 1,2,3,4; Creative Writing 2,3,4; Secretary 2,4; Thespians 2,3,4; Senior Play 4; Girls' Basketball 1,2,3; Manager 4; Art Club 1; Discussion Club 2,4; Driver's Education 3.

CHARLIE . . . WPI . . . Sealtest girl . . . "what a hunk" . . . White house fan . . . Charlie is coming home! . . . guts . . . one of those girls.

Robert Gore
"Bubba"

Northampton; Commercial; Basketball Manager 1,2,3,4; Soccer Manager 1,2,3,4; Baseball Manager 1; Science Club 1; School Paper 1,2; Rod and Gun Club 4; Yearbook 2,3,4; Driver's Ed. 3; Washington Trip 4.

Big grin . . . Always smiling . . . always loaded with towels . . . Skar's buddy . . . secret agent . . . that red vest!

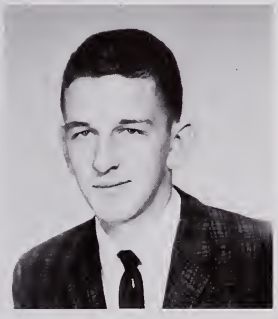

William Hoffman
"Gomer"

Northampton; Commercial; Basketball 1,2,3,4; Soccer 3,4; Rod and Gun Club 4; Dramatics Club 1; Driver's Ed. 3.

Going steady?? . . . dates with Bonnie . . . where's Bonnie . . . tried out for home ec class . . . which is it -- Darl or Bonnie? . . . those green pants with the worn out seat . . . likes Burger Chef . . . intelligent? . . Gomer (what does it mean?)

Janice Jackowski
"Jan"

Holyoke; College; Glee Club 1,2,4; Girls' Basketball 2,3,4; Math Club 1; Art Club 1; Thespians 3,4; School Paper 2; Creative Writing 2,3,4; Yearbook 2,4; Ads' Editor 4; Rod and Gun Club 4; Golf Club 4; Pro Merito 1, 2,3,4; Science Fair 3,4; Creative Writing Contest 3,4; Driver's Ed. 3; Washington Trip 4.

"Oh, that was easy!" . . . U of M or Smith . . . Kings Point.

Paul Jagodzinski
"Yaga"

Northampton; College; Thespians 2,3,4; Soccer 2,3,4; Basketball 1,2,3, 4; Rod and Gun Club 4; Science Club 1,4; Driver's Ed. 3; Washington Trip 4.

BRENDA . . . big hippo from Elm Street . . . imported Studebaker . . . basketball star!? . . . "Me and Stimy are going to Miami." . . . secret agent . . . Skar's buddy . . . the 2:15 Club . . . he and the girls in the back in P.O.D.

Nancy Jaworski
"Squirt"

Northampton; College; Math Club 1; School Paper 1,2; Editor 1; Class President 2; Student Council 1; Secretary 1; Creative Writing 2,3,4; Vice-Pres. 2; Treas. 3; Thespians 2,3,4; Glee Club 2,3,4; Vice-President 4; Discussion Club 2; Girls' Basketball 2,3; Girl State 3; Good Government Day Representative 4; Yearbook 2,3,4; Editor 4; DAR Award 4; Pro Merito 1,2,3,4; Science Fair 3; Second Prize 3; Gazette Reporter 3; Driver's Ed. 3; Washington Trip 4.

Golly . . . tobacco basket . . . sister and brothers? . . . ouija Mrs. Muller's echo . . . crazy laugh . . . Cow Bridge at 1 a.m.

Joseph Kabat
"Joe"

Greenfield; College; Science Club 1; Math Club 1; Rod and Gun Club 4; School Paper 1; Baseball Manager 1; Basketball Manager 1; Class Secretary 1,2,3; Thespians 2,3; Yearbook 2,3,4; Creative Writing 3,4; Driver's Ed. 3; Washington Trip 4.

"It escapes me." . . . quiet . . . Stan's buddy . . . baggy pants . . . swift Studebaker . . . WNEC -- the first time?? . . . shy???

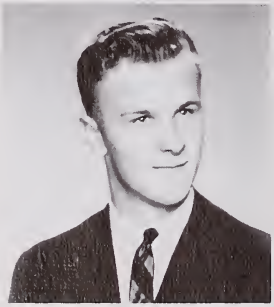

Thomas Kostek
"Teak"

Northampton; College; Math Club 1; Debating Society 4; Pro Merito 3,4; Soccer 2,3,4; Prize Speaking 3; Student Council 2,3; Science Fair 3; School Paper 1; Driver's Ed. 3; Washington Trip 4.

Teakettle . . . money mad . . . mean temper, but calming down card shark . . . steak at Sam's parties . . . a materialist . . . adopted families . . . stamp bug . . . going to live out West.

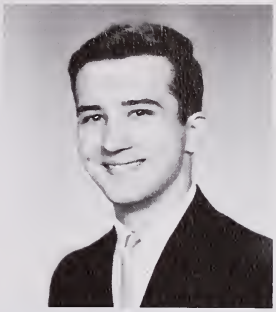

William Kukucka
"Kuch"

Northampton; College; Math Club 1; Library Club 1; Rod and Gun Club 4; Creative Writing 4; Driver's Ed. 3; Washington Trip 4.

Guillaume . . . Helped (?) Eddie get out of a ditch on Horse Mountain . . . Cyrano . . . that junior girl . . . tall, dark, and ???

Mary Malinowski
"Mary"

Northampton; College; Glee Club 1, 2, 3, 4; Yearbook 2, 3, 4; School Paper 1, 2, 4; Girls' Basketball 1, 2; Discussion Club 2; Pro Merito 1; Driver's Ed. 3; Washington Trip 4.

SABIN . . . Hartford . . . Father Henry's girl . . . Frankie's twin sister . . . Airline Drive-In . . . Mal . . . my husband . . . '64 blue Ford . . . she and Nancy.

Stanley Malinowski
"Stan"

Northampton; College; Creative Writing 2, 3, 4; President 2, 3, 4; School Paper 2, 4; Sports Ed. 2, 4; Gazette reporter 2, 3; Thespians 2, 3, 4; Glee Club 1, 2, 3, 4; Voice Class 3, 4; District Chorus 4; Soccer Manager 1, 2, 3, 4; Basketball Manager 1, 2, 3, 4; Baseball Manager 1, 2, 3; Pro Merito 1, 2, 3, 4; Boy State 3; Driver's Ed. 3; Senior Play 2, 3, 4; Discussion Club 2; Washington Trip.

Prom with Dude . . . 30 on a Humanities test . . . head manager . . . always right . . . National Merit Scholar . . . great.

Barbara Monahan
"Bobbie"

Dover, New Jersey; College; Transferred from New Brunswick High School; Glee Club 4; Rod and Gun Club 4.

DAVID . . . Jersey accent . . . getting her seat changed in P.O.D. . . . meetings in the halls . . . cutest brothers . . . always late for fourth period study hall . . . hates to smile.

Marcia Nartowicz
"Nard"

Northampton; College; Glee Club 1,2,3,4; Chess Club 4; Yearbook 2,3,4; Thespians 2,3,4; School Paper 1; Library Club 1; Class Treasurer 1,2; Golf Club 4; Science Fair 3,4; Driver's Ed. 3; Washington Trip 4.

Y girl . . . frat parties . . . 9:30 dates . . . loves vampires . . . wounded at Cow Bridge at one in the morning . . . "I set my hair last night." . . . four dates in one day?!?

Sharron Olszewski
"Little O"

Greenfield; College; Glee Club 1,2,3,4; School Paper 1; Library Club 1; Thespians 2,3,4; Creative Writing 3,4; Discussion Club 2; Biology Club 4; Yearbook 4; Literary editor 4; Driver's Ed. 3.

DICK . . . Eaglebrook . . . after the Prom . . . Cow Bridge at 1 a.m. . . . those U.M. guys . . . quiet?? . . . blue truck with red wheels!! . . . he's 6' 4" . . . freezing at the drive-in on Fridays . . . one of THOSE girls . . . GCC?

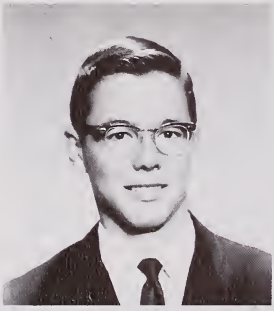

Ronald Omasta
"Ronnie"

Greenfield; College; Math Club 1; Science Club 1; Rod and Gun Club 4; Baseball 2,4; Yearbook 3,4; Prize Speaking 3; Creative Writing 4; Science Fair 3,4; Driver's Ed. 2; Washington Trip 4.

Trips to Hadley . . . Bernie's buddy . . . Muscles Junior . . . quiet, but a crazy laugh . . . spelled his name wrong on College Boards . . . girls from across the river.

Thomas Osley
"Gus"

Greenfield; College; Baseball 2; Basketball 2; School Paper 1; Science Club 1; Rod and Gun Club 4; Golf Club 4; Thespians 4; Chess Club 4; Driver's Ed. 3; Washington Trip 4.

Oswald . . . "Joe the Bartender" vest . . . "surf cut" -- part down the middle . . . golfer . . . "I'm never going to get married." . . . Colorado State . . . secret agent . . . third period study hall . . . pool up John's . . . he and Surfer!

Donna Punska
"Don"

Northampton; Commercial; Girls' Basketball 1; Glee Club 1,2; Bowling Club 4; Chess Club 4; Driver's ed. 3.

LARRY . . . engaged?? . . . that Ford convertible . . . bowling Saturday mornings . . . loves PUDding . . . longest hair in class.

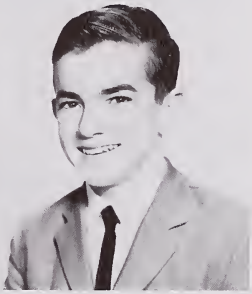

Patrick Ryan
"P. J."

Northampton; Commercial; Bowling Club 4; Rod and Gun Club 4; Chess Club 4; Driver's Ed. 3; Washington Trip 4.

"Want to hear a snappy joke? . . . Nancy's twin brother . . . cheerleaders . . . living doll . . . smallest drugstore cowboy . . . scalped by Stimy.

Dolores Sikorski
"Dolot"

Northampton; Commercial; Glee Club 1,2,3,4; School Paper 4; Yearbook 3,4; Pro Merito 1,2,3,4; Thespians 3,4; Driver's Ed. 3.

Gary . . . beautiful hair . . . longer than Donna's? . . . those letters from Herk . . . top sewer on the farm? . . . typist for the junior high Chatterbox . . . one of Mrs. Pruzynski's girls . . . she and Barbara . . . regrets not going on the Washington Trip.

Helen Sikorski
"Helch"

Cheerleading 1,2,3,4; Yearbook 2,3,4; School Paper 1,2,4; Driver's Ed. 3; Glee Club 1,2,3,4; Thespians 2,3.

Has dated every Tom, Dick, and David . . . Roger's best girl . . . multicolored hair . . . four hours and fifteen min. overparked . . . Mansfield Beauty Academy . . . love that accordion player . . . White Eagle's.

Henry Skorupski
"Nie"

Northampton; Commercial; School Paper 1, 2; Yearbook 3, 4; Soccer 1, 3; Baseball 1; Pro Merito 1, 2, 3, 4; Student Council 4; Vice-Pres. 4; Class Treasurer 3; Driver's Ed. 3; Washington Trip 4.

Blue Falcon . . . John's Buddy . . . Drugstore cowboy . . . Hadley girls . . . Just give me a 283 . . . The Villa . . . "Let's go get a bromo." . . . always at the Maple Street Speed Shop.

Darleen Slysz
"Darl"

Northampton; Commercial; Glee Club 1, 2; Driver's Ed. 3; Chess Club 4; Yearbook 4; School Paper 1.

Those trips to Hadley . . . sophisticated? . . . memories of her old flame Carl . . . she and Julie-Ann . . . quiet has a special seat in problems.

Sandra Smith
"Dude"

Northampton; College; Glee Club 1, 2, 3, 4; Thespians 1, 2, 3, 4; Drama Club 1; School Paper 2; Discussion Club 2; Rod and Gun Club 4; Yearbook 2, 3, 4; Student Council 4; Prize Speaking 3; Science Fair 3, 4; Chess Club 4; Driver's Ed. 3; Washington Trip 4.

"Miss Authority" . . . Tuba . . . Prom with Stanley . . . "I never do my homework!? . . . "I don't know a thing" . . . Bashan.

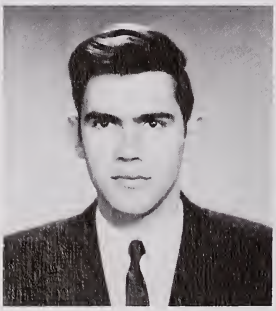

Lee Sperry
"Freemont"

Rochford, England; College; Thespians 2, 3, 4; School Paper 2, 4; Literary Editor 4; Yearbook 2, 3, 4; Assistant Editor 4; Creative Writing 2, 3, 4; Treasurer 4; American Legion Oratorical Contest 2, 3; Baseball 3, 4; Discussion Club 2; Prize Speaking 3; Math Club 1; Library Club 1; School Play 2, 3, 4; Pro Merito 1, 2, 3, 4; Gazette correspondent 2, 3.

Nonconformist . . . '53 Ford . . . he and Zog in P.O.D. . . .

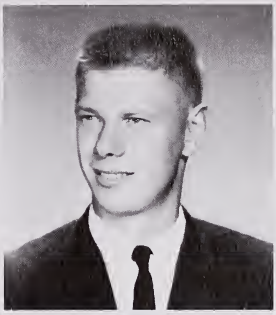

Robert Symanski
"Fur"

Greenfield; College; Basketball 1, 2, 3, 4; Co-Captain 4; Chess Club 4; Golf Club 4; Soccer 2, 3, 4; Thespians 4; Senior Play 4; Science Club 1; Rod and Gun Club 4; Science Fair 4; Driver's Ed. 3; Washington Trip 4.

"and all of dat" . . . runny nose . . . always blowing . . . "Oh, no, not Paul and me" . . . great rebounder . . . Betty . . . secret-agent . . . pony express.

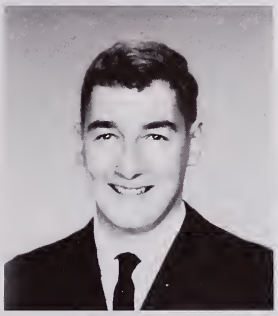

Roger Vachula
"Rog"

East Hartford, Conn.; Commercial; Glee Club 1; Newspaper 1, 2; Driver's Ed. 3; Rod and Gun Club 4; Yearbook 4.

Patent-leather shoes . . . Big Y Man . . . crazy laugh . . . White Eagle Hall . . . Good morning . . . Henry's gym partner (only on Tuesday's) . . . He knows everything.

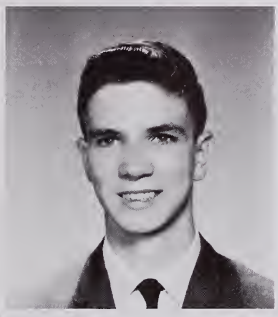

Anthony Wendolowski
"Tony"

Northampton; Commercial; Math Club 1; Library Club 1; Science Club 1; Yearbook 3, 4; Chess Club 4; Rod and Gun Club 4; Driver's Ed. 3; Washington Trip 4.

Needs a pick-up to pick up pick-ups . . . Dodge truck . . . cannot beat his car . . . '57 blue and white Ford convertible . . . Willy's buddy . . . Whately . . . taking after his brother?? . . . cucumbers.

June Woodward
"Pruner"

Northampton; College; Drama Club 1; Art Club 1, 2; Creative Writing 2; Thespians 2, 3, 4; Prize Speaking 3; Glee Club 2, 3, 4; Yearbook 2, 4; Girls' Basketball 2; School Paper 4; Art Editor 4.

"What's a cowpiggy?" . . . monkey thumbs . . . white Barracuda . . . "I've got ugly eyebrows." . . . palm reader . . . one of those girls . . . famous artist of the Sepia Proboscis.

Bernard Wozniak
"Bernie"

Northampton; Commercial; Yearbook 3, 4; Rod and Gun Club 4; Driver's Education 3; Washington Trip 4.

Would join the Women's Marines but couldn't pass the girls' physical . . . double dates with Ronnie . . . Ruthie? trips to Hadley . . . bugged by a Junior girl . . . how about White Eagle? . . . what happen to Noreen???

Edward Wroblewski
"Uncle Turkey"

Northampton; Commercial; Rod and Gun Club 4; Science Club 1; Driver's Ed. 3; Pro Merito 1, 2, 3; Washington Trip 4.

Belden's right hand man . . . Christmas tree salesman . . . War with Molbear . . . he and Doc . . . assistant to the assistant janitor . . . Turk . . . Studebaker . . . smart . . . getting out of study hall . . . fourth period study hall.

Margaret Yanginski
"Midge"

Springfield; College; Yearbook 2, 3, 4; Lay-out Editor 4; Glee Club 1, 2, 3, 4; Voice Class 2; Thespians 2, 3, 4; President 4; Senior Play 4; Prize Spaking 3; School Paper 1, 2; Discussion Club 2; Cheerleader 1, 2, 3; Creative Writing 4; Class Vice-President 1; Driver's Ed. 3.

That guy with the Beatle haircut . . . one of THOSE girls wounded at Cow Bridge at 1 . . . after the Prom??? . . . Mag. Oscar Mayer Weiner.

Julieann Zalinski
"Zookabug"

Northampton; Commercial; School Paper 1; Thespians 2, 4; Yearbook 3, 4; Glee Club 2; Pro Merito 1, 2, 3, 4; Chess Club 4; Driver's Ed. 3; Discussion Club 2.

Hey, Tiger . . . Sonny's girl . . . Pro Merito . . . those Hadley guys . . . Hot Fudge Sundaes and cokes . . . "Let's go picking Dandelions if her son doesn't catch us." . . . piggy back rides up Scotts' Mountain and cow pastures.

Helen-Mary Zgrodnik
"Zog"

Northampton; College; Pro Merito 1, 4; Drama Club 1; Art Club 1; Science Club 1; Library Club 1; Thespians 2, 3, 4; Creative Writing 2, 3, 4; Vice-President 4; Glee Club 1, 2, 3, 4; President 4; Discussion Club 2, 4; Creative Writing Contest 3, 4; Driver's Ed. 3; Science Fair 3; School Play 2, 3.

Brownie . . . summers at the Cape . . . trips to Amherst . . . QT one of THOSE girls . . . Manlius . . . "I'm in love." . . . that swift Galaxie XL . . . Mount Ida???

Pictured Above: Frank Glenowicz, Margaret Cantwell, Jeannette Backiel, Nancy Jaworski, Mr. Prentiss, advisor.

Student

During the summer Nancy Jaworski and Stanley Malinowski represented Smith Academy at Girls' State and Boys' State. Nancy Jaworski was elected Student Government Day Representative, and in April represented our school in Boston. Nancy also received the DAR Good Citizen Award. Kyra Petrick won the American Legion Oratorical Contest and participated in the district contest. Patricia Cahill and Dolores Sikorski, accompanied by Mrs. Pruzynski, represented us on March 8 for New England Tel & Tel in Springfield at the Mass. Mutual Life Insurance Company for AMS Education Day.

Nancy Jaworski

Stanley Malinowski

Kyra Petrick

Representatives

Patricia Cahill

Dolores Sikorski

Driver's Education

PICTURED ABOVE: J. Yagodzinski, J. Kugler, C. Bucala, E. Gore, L. Antosz, L. Labbee, M. Shaw, S. Slowikowski, C. Kuzontkoski, D. Korza, C. Symanski, M. Shaw, N. Kochan, S. Belden, C. Stempel, M. Adamites, J. Skorupski, P. Novak, M. Poole, M. Belden, D. Puchalski, L. Maslanka, D. Sikorski, C. Sliwoski, B. Baj, K. Petrick, A. Barshenski, R. Mitchell, R. Wozniak, T. Ursia, P. Zembiski, E. Talenda, T. Kukucka, C. Buckowski, M. Vachula, A. Prucnal, W. Olszewski, D. Brennan, K. Kociela, N. Michalowski, G. Maiewski, A. Adamski, D. Woloss, D. Sheehan.

Prize Speaking

HATFIELD MEMORIAL TOWN HALL APRIL 17, 1964

1st Stanley Malinowski, Jr.

1st Donna Donnis

2nd Frank Glenowicz

2nd Sandra Smith

3rd David Flouton

3rd Margaret Yanginski

4th Ronald Omasta

4th Karen Snook

4th Sandra Smith

4th Lee Sperry

Mr. Naumowicz, S. Malinowski, J. Woodward, L. Sperry, M. Yanginski, R. Omasta, S. Smith, D. Flouton, F. Glenowicz.

J. Zalinski, N. Jaworski, M. Goclowski, Mrs. Muller, J. Jackowski, S. Smith, D. Sikorski. STANDING: S. Malinowski, C. Geryk, L. Sperry, H. Skorupski. Absent: Jeannette Backiel.

Pro Merito

The students on the left have maintained an 85 average or better every year in high school. At graduation they are given four-year Pro Merito pins and wear the gold tassels. Both college and commercial course students are able to be in the society.

The students on the right are sophomore and junior members of the society. These students have maintained an 85 or better average so far in high school. Adviser for both is Mrs. Muller.

N. Kochan, P. Zembiski, L. Labbee, S. Yarrows, E. Petcen, M. Belden, D. Sheehan. STANDING: J. Skorupski, D. Korza, R. Sliwoski, C. Kuzontkoski, J. Yagodzinski, D. Pelc, D. Desmond, H. Belden, R. Pelis, L. Maslanka, M. Poole, C. Osepowicz, R. Wozniak, R. Pease, M. Vachula, A. Prucnal. SEATED: Mrs. Muller.

Student Council

President of the Student Council this year is Dave Flouton. Other officers are: Vice-President, Henry Skorupski; Secretary-Treasurer, Sandra Smith. Other members are David Puchalski, Bill Donnis, Pat Kempisty, and Nancy Maslanka. As in past years the Student Council sponsored such affairs as Booster Nite and the Class Picnic at Look Park.

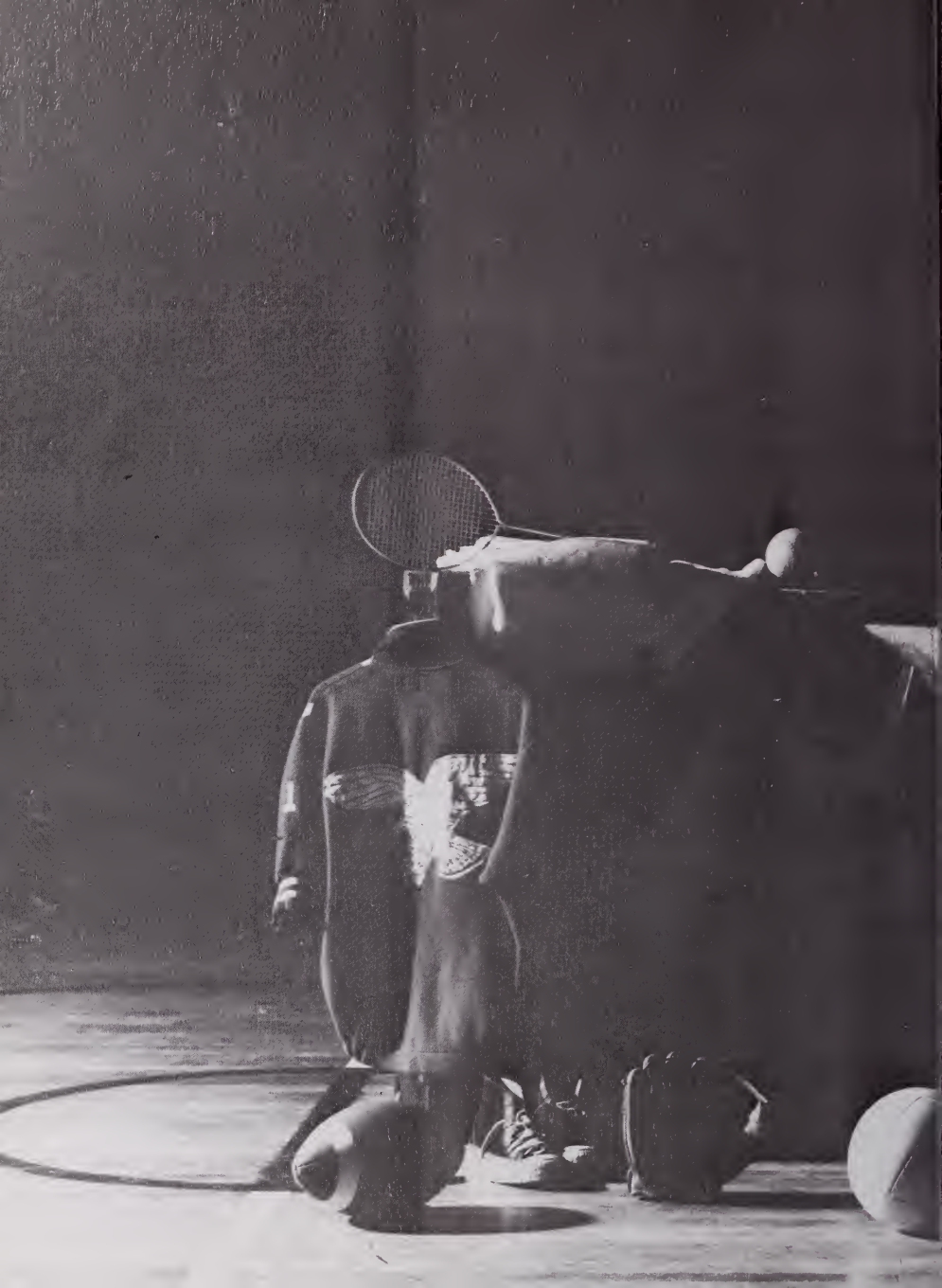

Action

Pictured Above: Smith, Geryk, Yarrows, Naumowicz, Cantwell, Malinowski, Jaworski, Slowikowski, Sikorski, Zgrodnik, Dzwil, Nartowicz, Petrick, Jackowski, Cernak, Olszewski, Belden, Maslanka, Pelc, Maslanka, Baceski, Ursia, Petcen, Maiewski, Prucnal, Brennan, Skorupski, Glenowicz, Flouton, Kabat, Kochan, Sperry, Baj, Symanski, Fitzgerald, Kuzontkoski, Donnis, Sliwoski, Belden, Kostek, Belden, Michalowski, Kempisty, Shaw, Backiel, Goclowski, Puchalski, Burnikas, Jaworski, Kosakowski, Kugler, Sheehan, Stempel, Labbee, Zembiski.

Thespian Society

This year the Thespian Society put on two successful productions entitled "LOCK, STOCK, AND LIP-STICK," and "MEET ME IN ST. LOUIS." The former, the Senior Play, was put on November 6, 1964 at the Hatfield Town Hall. The comedy in three acts was about the troubles at a school when a lady guidance counselor comes to a school. The latter was the school play which was produced May 21, 1965, also at the Town Hall. This comedy written by Christopher Sergel was about a family which was supposed to move when the World's Fair was about to start. Stanley Malinowski, Frank Glenowicz, and Margaret Yanginski were outstanding in both plays as the stars.

Under the guidance of Mr. Naumowicz were the following officers: Pres. Yanginski; V. Pres. Yarrows; Secr. Geryk; Treas. Cantwell; Stage Manager Malinowski. They are shown on the left.

"Meet Me in St. Louis"

"Lock, Stock, and Lipstick"

BOYS

Prucnal, Malinowski, Smith, Stempel, Petrick, Belden, Baceski, Petcen, Cernak, Fitzgerald, Zgrodnik, Sikorski, Korza, Burnikas, Slowikowski, Shaw, Labbee, Osepowicz, Yarrows, Dzwil, Kochan, Bucala, Symanski, Potyrala, Maslanka, Kuzontkoski, Boyle, Wendolowski, Belden, Ursia. SEATED: Sperry, Goclowski, Yanginski, Cantwell, Mrs. Spakowski, Jaworski, Geryk, Jackowski, Woodward. Absent Editor -- Sharron Olszewski.

Yearbook

The 1965 ECHO has been greatly improved and it is hoped that the students and teachers enjoy this issue of the yearbook. Additions and improvements include colored endsheets, sepiatone throughout the book, and candids to show both sides of the well-balanced student at Smith Academy, along with the best paper.

The editors and the staff worked diligently throughout the year to raise the money needed and to put together the yearbook. The staff wishes to thank Mrs. Spakowski and all those who helped to make this edition a success. We would also like to wish the 1966 staff luck with their anniversary yearbook. It will be the ECHO's twenty-fifth birthday. They will probably introduce many more new items into the book which we could not.

Is this all right with the office?

THE EDITORS

Mrs. Spakowski, Jaworski, Geryk, Sperry, Yanginski, Goclowski, Cantwell, Jackowski.

Michalowski, Mrs. Pruzynski, Cernak, Woodward, Malinowski, S. Malinowski, Backiel, Kugler, Cahill.

School Paper and Falcon Flyer

Under the direction of Mrs. Margaret Pruzynski, the school paper staff met in September during the Activity Period. Various members of the staff were assigned to write articles in the area in which he wanted to work. The ECHO was published during the Christmas season and Easter. In addition to these Mrs. Pruzynski started her school paper staff on a new venture this year . . . In January a one page newspaper called the FALCON FLYER was published once a week, usually Tuesday or Wednesday. The students preferred this type of newspaper as it not only provided them with the latest gossip about school at the end when there was room.

Rushing for a FALCON FLYER.

Getting news at the last minute.

Glee Club

SEATED: Vice-Pres., N. Jaworski; Mrs. Norris, Pres., H. Zgrodnik; Sec.-Treas., E. Petcen. STANDING: Librarians -- S. Belden, L. Maslanka, K. Petrick, M. Yanginski, M. Belden.

The Glee Club under the supervision of Mrs. Norris conducted its Christmas concert before vacation. One painting of the nativity was depicted throughout the program. Songs about spring were sung at the annual spring concert. "Stars and Stripes" was sung at the annual Memorial Day exercises. "The Lord's Prayer" and "Onward Ye Peoples" were sung at graduation.

Members of Voice Class with Mrs. Norris.

ALTOS, BASSES, TENORS: A. Prucnal, K. Kociela, T. Ursia, R. Fitzgerald, R. Sliwoski, J. Wilkes, D. Flouton, L. Prucnal, D. Brennan, G. Maiewski, S. Malinowski, J. Osley, M. Belden, S. Belden, C. Sliwoski, M. Dzwil, D. Kostek, Norris, Muller, M. Goclowski, J. Jackowski, S. Smith, E. Petcen, D. Sheehan, P. Canill, N. Jaworski, D. Symanski, D. Korza, B. Adamites, J. Kugler, K. Petrick, H. Sikorski, S. Yarrows, C. Brown.

I get more tired standing than singing.

Voice Class

The members of the Voice Class this year are Harriet Belden, Sarah Belden, Christine Sliwoski, Kyra Petrick, Barbara Baj, Nanci Michaloski, Martha Belden, Carol Stempel, Richard Sliwoski, Stanley Malinowski, David Brennan, Larry Prucnal, George Maiewski, and Alan Prucnal. They had a successful year under the supervision of Mrs. Esther Norris. They attended the Western Mass. Music Festival in Ludlow. Stanley Malinowski attended the District Chorus in Greenfield.

Who's missing a wooden leg?

SOPRANOS: Woodward, Sikorski, Adamski, Malinowski, Olszewski, Cernak, Yanginski, Zgrodnik, Geryk, Cantwell, Michaloski, Kochan, Fitzgerald, Baceski, Labbee, Slowikowski, Kuzontkowski, Maslanka, Symanski, Osepowicz, Pelc, Belden, Kempisty, Baj, Zembiski, Stempel, Shaw, Burnikas, Boyle, N. Maslanka, Kosakowski, Potyrala.

SEATED: K. Petrick, M. Goclowski, S. Malinowski, Jr., Mr. Naumowicz, H. Zgrodnik, L. Sperry. STANDING: N. Jaworski, A. Prucnal, J. Kabat, N. Kochan, D. Sheehan, W. Kukucka, M. Yanginski, M. Belden, J. Jackowski, D. Brennan, G. Maiewski, S. Olszewski.

Creative Writing Society

The Creative Writing Society accomplished much in its fifth year at Smith Academy with Stanley Malinowski, President; Helen-Mary Zgrodnik, Vice-President; Marcia Goclowski, Secretary; Lee Sperry, Treasurer; Kyra Petrick, Narrator.

With its seventeen members it held its annual literature contest. Judges from the society were David Brennan and Margaret Yanginski. High school judges were Mr. Moczulewski, and Mr. Savage, Junior high judges were Mr. Naumowicz, and Mrs. Muller. Prizes were awarded on Class Day, June 16 in groups of three to both the senior and junior high divisions. Students could enter essays, poems, or short stories.

At the Class Day exercises Mr. Naumowicz awarded pins to ten seniors. The class of 1965 designed these pins for the seniors before them also. The prizes from the contest were also awarded that day. This was the first year they were not published in the club magazine, "Anything and Everything."

First step in writing?

Worse than creating?

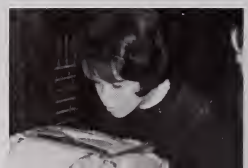

Rod and Gun

Mr. Naumowicz, Wozniak, Bourque, Motyka, Kociela, Kukucka, Woloss, Glenowicz, Talenda, Ursia, Kabat, Brown, Osley, Monahan, D. Brown, Omasta, Wilkes, Donnis, Vachula, Wroblewski, Betsold, Hoffman, Cichanowicz, Doktor, Wendolowski, Gore.

Chess Club

Proulx, Yagodzinski, Olszewski, Prucnal, Mr. Nadolny, Maiewski, Pelis, Skorupski, Barshenski, Desmond, Kukucka, Kostek, Sliwoski, Osley, Dickinson, Sikorski, Motyka, Puchalski.

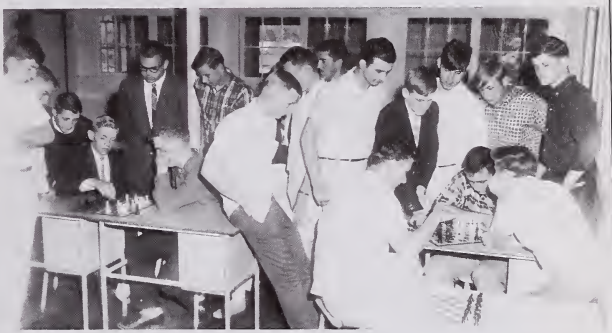

Golf Club

Mr. Moczulewski, T. Osley, Symanski, Flouton, Glenowicz, Jackowski, J. Osley, Mr. Sharzynski.

Debating Club

Zgrodnik, R. Sliwoski, C. Sliwoski, Brennan, Mr. Prentiss, Baj, Michalowski, Smith, Belden.

Science Club

Mr. Yarrows, J. Skorupski, A. Skorupski, Adamites, Fitzgerald, Prucnal.

"Dang it!"

You asked for it!

Falcons Finish Fourth

Although the Falcon's fourth place finish was not an overly impressive one, there were, as there usually are, outstanding performances by individual team members.

Co-captain Bob Symanski at left halfback made the All Hampshire League first team, with Bobby Pelis (inside right) and Bill Hoffman (fullback) receiving honorable mention. Pelis and freshman Bruce Malinowski did most of the scoring for coach "Spike" Nadolny.

The most optimistic note for next year comes from the fact that Coach Nadolny will have a goodly number of experienced players returning, only one of them a senior.

Behind the scenes.

Our Motto -- "Work; don't goof off!"

"Get that goal!"

Although winning the same number of games as last year's team and finishing the season with a 3-11 Hampshire League record, Coach Andrews' Falcon had a very good season in one respect. Once again the accent was on youth and once again a very good group of freshman will probably keep it that way for awhile.
Freshmen Tommy Wickles (at shortstop) and George Vachula (at second base) did very commendable jobs both on the field and at the plate and will more than likely be regular starters next year. Bruce Malinowski, Vic Lisewski and Rich Burrington also held their own.
If a replacement can be found for ace pitcher Bob Burke (this year's and last year's Most Valuable Player), perhaps things will begin to move next year.

Our lucky charm.

What's the big joke?

Accent Still on Youth

KNEELING: Malinowski, Brennan, Poole, Marcinowski, Mr. Andrews, Sperry, Flouton, Pelis, Desmond, Burrington, Lisewski, Burke, Vachula, Sikorski, Prucnal, Wickles, Vachula, Malinowski, Prucnal, Maiewski, Wilkes, Olszewski, Mr. Healy.

KNEELING: Prucnal, Burke, Symanski, Glenowicz, Hoffman, Jagodzinski. STANDING: Sliwoski, Yagodzinski, Pelis, M. Moczulewski, Puchalski, Skorupski, Osley.

Hampshire League Champs

It was a real red-letter year for the 1964-65 "Falcon Express." Anticipated as a weak, rebuilding year after the loss of four starting seniors from last year's second-place, 13-5 team, it turned out to be probably Smith Academy's and Coach Max Moczulewski's proudest. The Falcons, picked to finish third or fourth, rolled over the Hampshire League competition (many games were close, but the "express" always had that vital reserve power needed to come out on top) and remained undefeated until their last league game, a very close one, when they were tripped up by a revenge-seeking St. Michael's team, and ended the season with a 17-1 record. To top off everything, the team went to the Western Mass. Tournament, losing to Holyoke High by a score of 44-42.

The key to this particular team's success was undoubtedly its balanced attack. The five starters (Bob Burke, Bob Symanski, Bob Pelis, Bill Hoffman and Frank Glenowicz) all were capable of and had twenty-point performances. Four of the five finished the season with double-figure averages, and the other player just missed with 9.2.

The team was in a huddle. The coach was at the head.

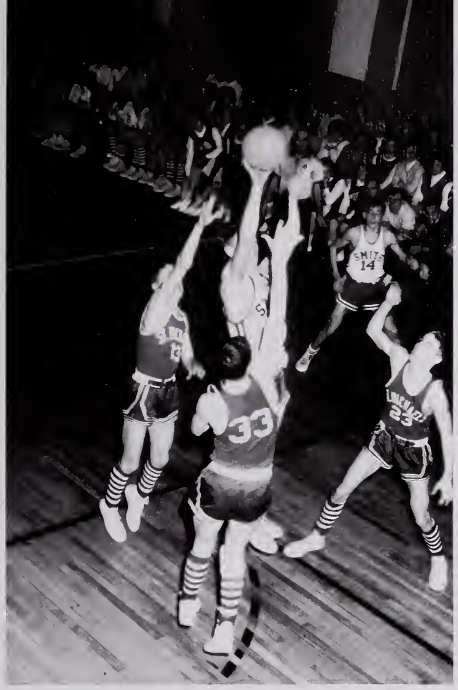

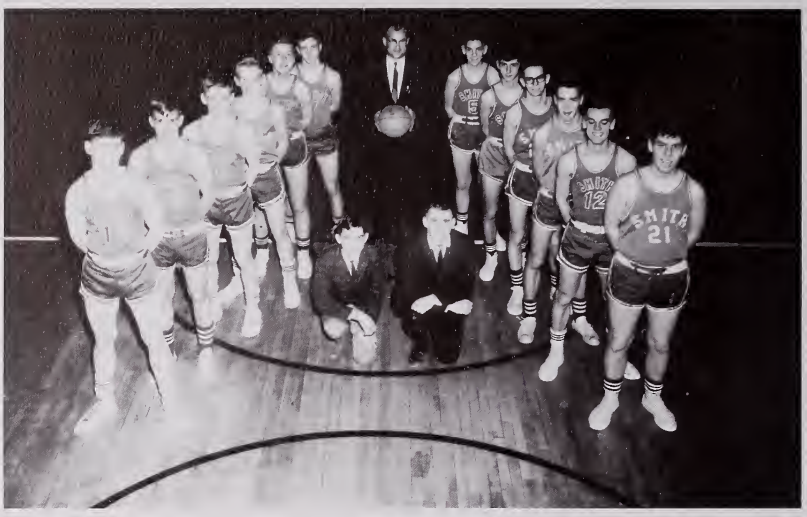

D. Puchalski, C. Skorupski, R. Sliwoski, A. Prucnal, V. Lisewski, B. Malinowski, Mr. Savage, W. Betsold, M. Ciszewski, J. Monahan, R. Fitzgerald, J. Yagodzinski, J. Osley. KNEELING: W. Belden, G. Maiewski.

Smith's Future Noise-makers

This year Coach Joseph Savage put together Smith Academy's strongest J.V. team in many years, and certainly one of the strongest in the past Hampshire League season. Thanks to the consistent high scoring performances of John Yagodzinski and Richie Sliwoski and good play from regulars Alan Prucnal, John Osley, Dave Puchalski and Chet Skorupski, the junior Falcons beat most of their opponents by wide margins on their way to a 16-2 record.

A strong junior varsity team such as this one will certainly be a boon to varsity coach Max Moczulewski, who is losing four of his five Hampshire League champion starters to the post-grad world.

Stanley keeping his statistics and Joe Fennessey reporting the highlights.

ROW 1: S. Maiewski, I. Glenowicz, B. Malinowski, J. Dickinson, C. Symanski, J. Jagodzinski. ROW 2: D. Symanski, manager, Klimczyk, C. Vachula, Miss Pipczynski, E. Osley, L. Shaw, C. Sliwoski, manager.

ROW 1: D. Kostek, L. Burnikas, M. Belden, K. Fitzgerald, L. Maslanka, C. Kuzontkoski. ROW 2: Miss Kozera, J. Jackowski, H. Belden, S. Potyrala, M. Goclowski, manager.

Girls' Team Sets New Record

The girls' basketball team did quite well this season with its two new coaches and many new players. Coach Carolyn Kozera sparked the varsity to a 5-8 record, and Coach Bernadette Pipczynski did a good job with the unexperienced junior varsity squad.

Both coaches added much spirit to the games and found that the girls were always willing to fight to the end. Many of the new players especially surprised everyone with their basketball ability.

Marcia Goclowski, Donna Symanski, and Christine Sliwoski were the girls working behind the scenes. The hopes for an even better team next year are high, since only one player is graduating and the captain will be editor of the yearbook.

S. Belden, M. Dzwil, H. Sikorski, B. Slysz, P. Jaworski, C. Mullins, E. Bruscoe, C. Bourque, J. Adamites.

Cheerleaders

The only veteran cheerleader on this year's squad was Helen Sikorski, captain. Other varsity cheerleaders were Jayne Adamites, Celeste Bourque, Eileen Bruscoe, Cindy Mullins, and Bonnie Slysz. JV cheerleaders were Sarah Belden, Marie Bzwil, and Patty Jaworski.

Go Purple!!

Mrs. Muller to the rescue.

Let's go!!

Superintendent and Principal of schools, John Skarzynski is pictured crowning Sandra Baceski as members of her court look on.

Over the Rainbow

Saturday evening, May 23, 1964 the annual Junior Prom was held at the Hotel Northampton in the Currier & Ives Rooms. Multicolored crepe flowers carried out the theme, "Over the Rainbow." They were placed around the Queen's throne. A white picket fence set the throne off from the dance floor. The music for the evening was provided by Gus Perfito and his band. The traditional grand march was led by Class President Frank Glenowicz and Donna Donnis. The class voted before the prom that no girl who was queen before could reign that evening. Members of the band chose Sandra Baceski as Queen of the prom. Her court was composed of the following girls: Suzanne Yarrows, Jeannette Backiel, Marcia Goclowski, and Cessie Cybulski. The prom proved to be an occasion well worth remembering.

Suzy Yarrows and Tony Wendolowski enjoy one of the coaches in front of the site of the Prom.

Seniors' Washington

"This is the only sleep we got all week."

"Murph, you're almost as beautiful as me."

The Senior Class left Bradley Field, Tuesday, April 20, at 10:45 for Washington National Airport. They were able to visit such sights as Mount Vernon, the grave of the late President John F. Kennedy, various Federal buildings, including the Capitol, and monuments and memorials to past presidents. Dining at the Casino Royal was one of the special treats. The Class arrived at the Kennedy Airport on Thursday. They were able to see the famous Easter show at Radio City. All of Friday was spent at the World's Fair. The Class arrived at Bradley Field at 7:00 Saturday evening. They were accompanied by Mr. Prentiss.

Trip

"I was a good girl."

Nancy finally got a big head!

"Honest I didn't!"

"Only three to a room?"

"Does she or doesn't he?"

"You'd better watch your step!"

"Our drugstore cowboys are slowly turning French."

"Wait 'till she has to burp him!"

"Do I hear a chaperone?"

"Here she is -- Miss America!"

"Wonder how we ever made it down?"

Class Picnic

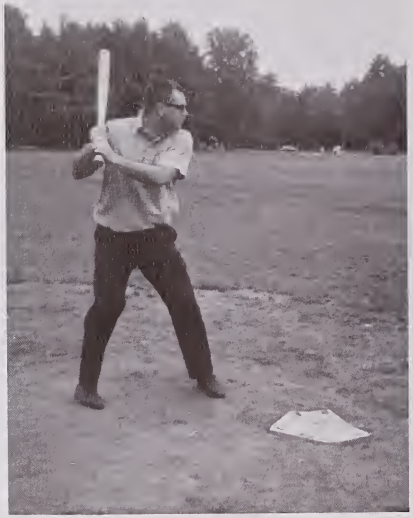

I'll show you how to do it.

Do you know how much bacteria is there?

Monday, June 14, 1965 the Student Council sponsored a Class Picnic. All students attending gave a small donation which was used for the expenses. Although it was raining everyone seemed to make the most of it, as shown here.

The hot dog -- not the hand!

Hide your money!

Bat boy and fans.

Last walk from Smith Academy.

Baseball M. V. P. -- Bob Burke

Class Day

JUNE 16, 1965
HATFIELD TOWN HALL

What comes next?

Hampshire League basketball champs.

planting of ivy and class song.

Graduation Program and Awards

Hatfield Memorial Town Hall — June 17, 1965

Processional

National Anthem

Invocation — Rev. Henry C. Kreczko

Student Speakers

No man is an island, entire of itself

The Bell Tolls for Thee
Janice A. Jackowski

Why
Lee D. Sperry

No Man Stands Alone
Nancy S. Jaworski

The End of the Beginning
Stanley A. Malinowski, Jr.

Music — Glee Club

Presentation of Class Gift

Address — Leonard J. Savignano
President
State College, Westfield, Massachusetts

Announcements of Awards — John A. Skarzynski, Principal

Presentation of Diplomas — Mr. William H. Dickinson
President of the Board of Trustees

Class Song — No Man Is An Island

School Song

Benediction — Rev. William T. Knapp

Recessional

Class Colors Red and white — Class Flower Red rose

Reader's Digest and National Merit Scholarship Awards	Stanley Malinowski
Hatfield Drum Corps Award for proficiency and progress in languages	Nancy Jaworski, Stanley Malinowski
Bausch and Lomb Honorary Award	Stanley Malinowski
Rensselaer Alumni Award for outstanding work in mathematics and science	Thomas Kostek
Hatfield Teachers Club Awards	Nancy Jaworski, Cynthia Geryk
Pro Merito Pins	Jeannette Backiel, Cynthia Geryk, Marcia Goclowski, Janice Jackowski, Nancy Jaworski, Stanley Malinowski, Dolores Sikorski, Henry Skorupski, Sandra Smith, Lee Sperry, Julie Zalinski, Helen Zgrodnik.
Hatfield Legion Award Oratory Medal, U.S. Savings Bond	George Maiewski
Betty Crocker Award	Sandra Smith
Hatfield Book Club Annual Literary Award	Janice Jackowski
DAR Award	Nancy Jaworski
Valedictorian Medallion	Stanley Malinowski
Salutatorian Medallion	Janice Jackowski
Third Honors Medallions	Nancy Jaworski, Lee Sperry
Girls' and Boys' Activities	Helen Zgrodnik, Frank Glenowicz
Girls' and Boys' Athletics	Marcia Goclowski, Robert Burke
Journalism	Lee Sperry
All-Around Student	Stanley Malinowski
Danforth Leadership Awards	Cynthia Geryk, Stanley Malinowski
Lions Club Award for further education	Marcia Goclowski, Janice Jackowski
Women's Endeavor Society Award	Marcia Goclowski
M. Larkin Proulx Award	Stanley Malinowski
Women's Club Award to the top commercial student	Henry Skorupski
P.T.C. Award for proficiency and progress in history	Sandra Smith, Lee Sperry
Suzanne M. Novak Memorial Award for proficiency and progress in English with the intention of teaching	Stanley Malinowski
Student Government Day Certificate	Nancy Jaworski

Graduation

S. A. Alma Mater No. 2.

to the tune of "Alma Mater"

CLASS DAY JUNE 16, 1965

Bright high school days, we sing to thee,
The golden days that swiftly flee,
O, shining moments of our youth,
Where we can seek the truth.

May what we learn midst termite holes
Direct our footsteps and our goals.
We'll shout and cheer and yell hooray,
We sing to thee, S. A.

We bow our heads and give thee thanks,
We'll ne'er forget, alas,
The language lab and driver ed.,
Those riots during class,

Those classes in the language room
Where we all roast away,
The senior play, declamation day --
We're going to miss S. A.

We'll miss the cafeteria
That's crawling with bacteria.
We'll miss the drugstore where we ate
And smoked till half past eight.

Our school is only ninety-six,
Yet looks three times as old as this.
The guidance room still smells cigar,
God bless thee, dear John Skar -- zynski.

We're going to miss old --
Glory, glory, what a hell of a time we had.
We're going to miss S. A.

lyrics: Stanley Malinowski and George Maiewski

"Hello dere."

"I've got the pizza and the mattress; where's the horse?"

"Hail, hail the gang's all here."

"You caught me."

"Can we help you, Patty?"

"Brains and conceit lead to success."

"Oh, you great big beautiful doll!"

"Typical P. O. D. class?"

"I hope that he makes that basket."

"I hear you, Mrs. Spakowski."

"Run for your lives!"

"Don't bite so hard."

"This is how we always play."

"Put his head back on!"

"Physical fitness belongs in every school."

"What dead duck? I'm the dead duck."

"Hey, he's on his rocker (for a change)."

Best Wishes to the Class of 1965

from Father Henry

Hatfield's Pieta

Calvery Cemetery

Holy Trinity
Roman Catholic Church
Hatfield, Mass.

Gold Scroll Patrons

Mr. & Mrs. Zygmunt Jaworski
Mr. & Mrs. John Cantwell
Mr. John Cernak
Mr. & Mrs. Stanley Malinowski
Mr. & Mrs. Karol Gruszczynski
H. L. & M. C. Billings
Mr. & Mrs. John Goclowski
Mr. & Mrs. Joseph Kabat
Mr. & Mrs. Frank Woodward
Mrs. Peter Malinowski
Mr. & Mrs. Joseph V. Porada
Mr. & Mrs. Wilbur J. Sperry
The Petcens'
John F. Martula Insurance Agency

* $5.00 Patrons

Standard

Mr. & Mrs. Edward Symanski
Mr. & Mrs. Stanley Adamski
Mr. & Mrs. George Kukucka
Mr. & Mrs. Richard Stevens
Mr. & Mrs. Robert Thayer
Mr. & Mrs. Peter Turban, Jr.
Mr. & Mrs. Frederick Warren
Mr. & Mrs. Frank Sikorski, Jr.
Mr. & Mrs. Andrew Kukucka, Jr.
Maslanka Brothers
Mr. & Mrs. Charles Lesukoski
Mr. & Mrs. A. J. Jackowski
Mr. & Mrs. Kubosiak
Paul Jagodzinski
Mr. & Mrs. Thaddeus Rogalewski
Mr. & Mrs. John Pelc
Rev. & Mrs. William T. Knapp
Mr. & Mrs. William Otto
Mr. & Mrs. Kenneth McCartney

Mr. & Mrs. Alexander Prew
Mr. & Mrs. Thaddeus Kabat
A Friend
Mr. & Mrs. Peter Rogalewski
Friends S. & D. O.
Mr. & Mrs. William Parmeter
Cliff & Carolyn
Connie & Tuck Mullany
Mr. & Mrs. Robert Naess
Mr. & Mrs. Robert Yarrows
Mr. & Mrs. Baceski
Josephine K. Glenowicz
Mr. & Mrs. Theodore Stota
Mr. & Mrs. John Novak
Mr. John Stenglein
Mr. & Mrs. Anthony Maciorowski
Mrs. Osepowicz
Mr. & Mrs. Andrew Paddock
Helen Wesolowski

Silver Strip Patrons **

Mr. & Mrs. Teeny Kugler
Mr. & Mrs. Joseph Zalinski
Mr. & Mrs. William Olszewski
Mr. & Mrs. Herman Strong
Mr. & Mrs. Frank Glenowicz
Mr. & Mrs. Stanley Slysz
Mr. & Mrs. Edward Dickinson
Mr. & Mrs. Arthur Bardwell
Mr. & Mrs. John Osley, Jr.
A Friend
Mr. & Mrs. Louis Wendolowski
Mr. & Mrs. Charles Cichanowicz
Sophia Smith Motel
Mr. & Mrs. Walter Stempel
Mr. & Mrs. Theodore Doktor
Mr. & Mrs. Henry Kugler
Mr. & Mrs. Henry Szych
Mr. & Mrs. Thomas Osley
Mr. & Mrs. Robert Cutter
Mr. & Mrs. Richard Vollinger
Siegfried Herman
Mr. & Mrs. John Brennan
Mr. & Mrs. John Sheehan
Mr. & Mrs. Richard Belden
Mr. & Mrs. Luther Belden
Mr. & Mrs. Michael Yanginski

Patrons

Mr. & Mrs. Robert O'Neill
Mr. & Mrs. Tom Meyers
Edward Malinowski
Mrs. Nellie Korza
Mrs. Mary J. Kossick
Mr. & Mrs. Richard H. Labbee
Mr. & Mrs. Lawrence Stoddard
Mr. & Mrs. Roger Korza
Mr. & Mrs. Carl Kuzontkoski
Mr. & Mrs. Edward J. Ryan
Mr. & Mrs. Bernard Partenheimer
Rev. & Mrs. Gates
Mr. & Mrs. Frank Widelo
Mr. & Mrs. Henry Kosakowski
Stella Kugler
A Friend
Mr. & Mrs. Edward Wroblewski
Daniel Sheehan
Donald H. Sheehan

Mr. & Mrs. David Nims
Mr. & Mrs. Stanley Symanski
The Paul Cernaks
Mark and Dot
Mr. & Mrs. Ralph Vollinger
Mr. & Mrs. Francis Vollinger
Mr. & Mrs. Raymond Balise
Barbara A. Goll
Heinie Betsold
The John Appleton Family
Mr. & Mrs. John Fortsch
Mr. & Mrs. John Hart
Mr. & Mrs. Frank Malinowski
Mr. & Mrs. Clifford
Mr. & Mrs. Pallazola
Mr. & Mrs. Anthony Symanski
Mr. & Mrs. William Slowikowski
Bertha Kociela

** $3.00 Patrons

+ $2.00 and under Patrons

PLEASANT MARKET
Northampton, Mass.

Congratulations
to the Class of 1965
from
MORRISON OPTICIAN
135 Main Street
JU-4-4450
Northampton, Mass.

Compliments of

AUGIE'S TOBACCO SHOP

HAMPSHIRE
CONSTRUCTION CO., INC.
General Contractors
7 Elm Street
Hatfield, Mass.
Telephone 247-5024

Congratulations
to the Class of 1965
TONY'S SERVICE STATION
Maple Street, Hatfield

Compliments of
GARBIELS' GREENHOUSE
School Street
Sunderland, Mass.

WINN JEWELERS
Amherst, Mass.
Fine Jewelry
Diamonds and Watches

J.A.M.

RADIO -- TELEVISION SERVICE

Emerson and Dumont
Black & White
Color Dealer

Authorized Delco Auto Radio Station

Radio Equipped
(KBA 4135)

Nobody beats JAM'S prices
CALL 247-5512 Open 9-9
Rte 5 No. Hatfield, Mass.

Complete Auto Body Repairs
Wheel Alignment

Linseed Rd.
West Hatfield

Jim Labbee, Proprietor

Labbee Auto Body

CHARLIE'S AUTO BODY
15 Maple Street
Hatfield, Mass.

Compliments of
HATFIELD BEVERAGES, INC.

Compliments of
B & B RESTAURANT
Prospect Street
Hatfield, Mass.

KARL'S SERVICE SHOP
Power-Mowers-Lawnmowers
Garden Tractors-Chainsaws
Snow Throwers-Engines
6 Service Center Sales & Service
TEL JU 4-4088 Northampton, Mass.

Compliments of
NORTHAMPTON
UPHOLSTERING
SERVICE
2 Conz St.
Northampton, Mass.

Compliments of
EDWARD J. WICKLES, INC.
Builder and Developer
of
Colonial Acres
Hatfield

THE SPORTSMAN'S MOTEL
"Four miles north of
Northampton"
Route 5 and 10
CHestnut 7-2771, West Hatfield

NORTHAMPTON SPORTSMAN'S
CENTER
104 Damon Road
Northampton
JU 4-5777

Compliments of

Osley Construction Co.

Excavating-Heavy
Trucking-Bulldozing
Equipment Rentals

P.O. Box 101
West Street
West Hatfield
247-2401

Congratulations
ESQUIRE
Linen Rental -- Tuxedo Rental
35 State St., Northampton

HARUBIN'S SERVICE STATION

Rte. 5
No. Hatfield

Compliments of
HADLEY PUBLIC MARKET
99 Russell Street
Hadley, Mass.

Compliments of

HATFIELD DAIRY

Compliments of
J. J. NEWBERRY CO.
Northampton, Mass.

For Your Flowers
Call
LaSALLE FLORIST
Whately, Mass.

H. TREMBLAY CO. INC.
New & Used Steel Dorms
Bridge Street
Hatfield, Mass.
CH 7-4221 Holyoke 534-4460

MULTICOLOR GRAVURE CORP.

29 North Maple

Florence, Mass.

Compliments of

NEW ENGLAND FIRE DOOR CO.

Florence, Mass.

Compliments of

PURE FOOD MARKET

College Highway

Southampton, Mass.

CHestnut 7-2781

DONNIS LUMBER COMPANY, INC.

"Everything for the Builder
and
Home Owner"

Elm Street Hatfield

Compliments

of

ZENAN J. BARSH

Dwight Street Hatfield

CH 7-5257

Compliments of

TOW. SW. KAZIMIERZA

GR. 1965 Hatfield, Mass.

Compliments of

Sears Roebuck & Co.

Northampton

Northampton
Frozen Food
Locker Co.
Hickory Smoking

29 Hawley St.
Northampton, Mass.
JU 4-2618

Compliments of
PLUMB AUTO SUPPLY
King Street, Northampton
JU 4-1117

Compliments of
COCA-COLA BOTTLING CO.
Northampton

Compliments of
WHATELY INN
Whately, Mass.
Prop. S. Kloc, Sr., S. Kloc, Jr.

Compliments of
ROBERTS BROTHERS
Maple Street, Hatfield, Mass.

K & L SERVICE
Prospect Street
Hatfield, Mass.
CHestnut 7-5057

LABBEE OIL COMPANY
CH 7-2521
or
CH 7-5568

Sid Wolfram

Sand -- Loam -- Gravel
Heavy hauling -- Bulldozing
Phone Hatfield
CH 7-4161

BRADSTREET CAFE
Scallops, Fried Clams,
Steamed Clams
Bradstreet, Hatfield,
Mass.

IMPERIAL BAKERY
Pleasant Street
Northampton

SHERMAN JEWELERS
164 Main Street
Northampton, Mass.
"Jewelry for the Students"
Free engraving
Free soldering

Compliments of

Czelusniak Funeral Homes

HIGHWAY GARAGE
Complete trucking
and automotive
repair service.
North Hatfield, Mass.
CH 7-4511

COLONIAL
PACKAGE STORE
166 King St.
Opposite Blyda Ford
Northampton, Mass.

ED'S FOODLAND
11 Union St.
Easthampton
1504 Allen Street
Springfield

HEBERT & SONS, INC.
Esso Heating Oils
270 North King Street
Northampton
JUstice 4-2410

Compliments of
THE SQUARE DEAL
Motor Sales
Henry M. Kugler, Sr.

E & S FARMS
Hatfield, Massachusetts
Owned and Operated by
Edward and Sally
Kempisty

The Henley-Londgren Company Incorporated

Contractors — Engineers
Mail Address — Telephone
P.O. Box 158 — Ph 2-4110
Shrewsbury, Mass. — Worcester
PI 4-2714
193 Hartford Pike (Route 20)
Shrewsbury, Massachusetts

Hatfield Farm Equipment

Elm Street
Hatfield, Mass.

"The name to remember
in Sportswear"

NELSON'S
NORTHAMPTON
14 Center St.

Best wishes to
the class of '65
BIDWELL
TRAVEL SERVICE
78 Main St.
Northampton, Mass.

GRAVES
RESTAURANT
&
THE FOUR
CORNERS CLUB

Compliments

of

Zgrodnik Tobacco Corporation

LABBEE'S SERVICE STATION
State Rd., W. Hatfield

584-9031
John Labbee,

Proprietor

EMPSALL'S SPORT SHOP
64 Green Street, Northampton
The complete one-stop ski shop specializing in ladies' sportswear and equipment.

daniel's

Northampton's newest and oldest store!!

Compliments of

HOWARD JOHNSON'S
West Street, W. Hatfield

GREETINGS
175 Main Street
Northampton
"The store with all the cards."

ROSE'S RESTAURANT
frozen foods
American, Italian & Polish Foods
home made bread & Pastry
pizzas & grinders
Orders made to take out.
JU 6-0826

RUSSELL'S SANDWICH SHOP
food at its best
"From a snack to a meal"
Chestnut 7-5071

PLANTATION VALLEY HOMES
Main Street, Hatfield
Meadow Street, Florence

SMITH GLASS
AND MIRROR
279 Main Street
Northampton
Tel. 584-3707
Art Supplies
Glass for every purpose
Picture framing

Best wishes
to the Class of '65
CAHILL & HODGES
Men's Apparel
31 Main Street
Northampton

MACDONALD'S
SHOE SHOP
179 Main Street
Northampton, Mass.

Compliments of
WHMP
Main Street
Northampton

Compliments of
THE
HATFIELD
CLUB

Hampshire County's
Leading Hardware Store
for Quality & Service

FOSTER-FARRAR CO.
162 Main Street
Northampton

Josten Class Rings
Symbolize
the Finest Traditions
and
Durable Satisfactions
Fair Play Loyalty Friendship Scholarship

JOSTEN'S

More than 60 years.

Compliments of
RIVER ROAD
PACKAGE STORE
Whatley, Mass.
Prop.
Albert E. Morawski

Compliments of

HATFIELD BEEF

KEYES FLOWER SHOP
9 North Maple Street
Florence
584-9595

EASTERN AUTO
BODY AND
SPECIALTY CO.
West Street
West Hatfield, Mass.
Phone CHestnut 7-5117

Compliments of
LOUIS KANDSZ
"Eat more potatoes"

Compliments of
DOUGLASS-MARSH
Amherst, Mass.
New England's
Oldest Furniture Store

Groceries
Vegetables
Beer and Wines

HATFIELD MARKET
Myron J. Sikorski, Proprietor
Prospect Street, Hatfield

A A A TV & APPLIANCE
Service - Sales
98 Pleasant Street
Northampton, Mass.
586-0180

RILEY
Poultry and Dairy Feeds
Seeds and Paint
Phone CH 7-3191

CONNECTICUT RIVER STOCK FARM

Home of

Adios Forever	2:03
Jack Flanagan	2:01
Kent Hanover	2:03

SOUTHAMPTON FUEL CO., INC.

Southampton Auto Sales

Studebaker Sales and Service
Guaranteed Used Cars
Household and Industrial Oils
and Gasoline
Wholesale and Retail
College Highway
Southhampton
Easthampton
527-9090

Notch Road Rt. 116
So. Amherst

Compliments of

MEYER AND MENDELSOHN

Divison of Bayuk Cigars

COMPLIMENTS, FELICITATIONS, ETC. TO THE

CLASS OF '65

FROM

The Woodward's

REALTORS -- INSURERS

OFFICES IN
HATFIELD
AND
NORTHAMPTON

BRENCHE'S JEWELERS
2 Pleasant St.
Northampton, Mass.

Compliments of
GLOBE MARKET
Pleasant St.
Northampton, Mass.

SCM
Buy from the man who
knows Typewriters
Smith-Corona
Typewriters
THE TYPEWRITER
SHOP
84 Pleasant St.
Northampton

J. W. PARSONS & SONS, INC.
Farm and Industrial Tractors and Machines
Service -- Parts
Bridge Street
West Hatfield

Compliments of
TOM'S
Grinders
Hot Dogs
Sandwiches
Routes 5 & 10

GAZETTE PRINTING
CO., INC.
79 Pleasant Street
Northampton, Mass.
Letterpress
Offset

LOUIE'S RADIO
And TV SERVICE
North Hatfield
CH 7-5004

YOUR Independent Insurance AGENT
"SERVES YOU FIRST"
©NAIA

General Insurance
Life Insurance
Mutal Funds
Real Estate

ROGALESKI INSURANCE AGENCY

8 Maple Street Hatfield, Massachusetts

CHestnut 7-3411

Compliments of

DR. HENRY J. PHILIE, JR., D.M.D.

HELEN'S BEAUTY SHOP
of
Hatfield
CH 7-4241

"Best wishes to the Class of '65"
THE TRIPOD CAMERA SHOP
Northampton and Amherst, Mass.
Mert Alden Al Muller

Compliments of
EASTHAMPTON MOTOR SALES, INC.
141 Northampton Street
Easthampton, Mass.
Home of Chevrolet

MALONEY'S BAKERY
440 Pleasant Street
Northampton, Mass.

HATFIELD DRUG
E. M. Frodyma,
B.S., Reg. Ph.
57 Main Street
Hatfield, Mass.
CH 7-5505

HOUSE OF WALSH
Amherst and
Williamstown
Outfitters for
College men and
women.

"BEST WISHES TO THE
GRADUATING CLASS"

Reverend William J. Mahoney

PASTOR OF
ST. JOSEPH'S ROMAN
CATHOLIC CHURCH

Best of Luck
to the Class of '65
NORTH HATFIELD CLUB
Walter Dulaski, Manager
Fireplaces -- Picnic Grounds

Compliments of
BON MARCHE
Northampton, Mass.

Compliments of
THE QUILL BOOK SHOP
100 Green Street
Northampton

Compliments of
WOOD & STRAND
JEWELERS
Northampton

Compliments of
FRAN'S BEAUTY SALON
Main Street
Hatfield, Mass.
CHestnut 7-5150

Compliments of
MURDUFF'S

Compliments of
ANN AUGUST

THE JENNY LIND
MOTEL
Northampton
THE COLONY MOTEL
So. Deerfield

H. L. CHILDS & SONS
Painting & Paper
Hanging Contractors
25 State Street
Northampton
JU 4-2604

Compliments of

CARLO OF NAPLES

Compliments of
MUNSON AUTO
SUPPLY INC.
Pleasant Street
Northampton, Mass.

Editor's Message

To keep pace with other yearbooks across the nation, the editors of the 1965 ECHO decided to include many innovations. These include colored endsheets, fewer division pages, different lay-outs, metallic printing on the cover, and more candids of the students and teachers. Candids were put in the yearbook to show the activities of the students in and out of classes.

These innovations were made possible through the help and co-operation of many people. On behalf of the yearbook staff, I would like to express our appreciation to Mr. Skarzynski and the members of the faculty for their aid and co-operation throughout the year. I am also grateful to all the students who helped with the solicitation of ads and the typing of yearbook material. At this time I would like to acknowledge the hard work and sincere effort of the various editors who contributed so much of their time to the yearbook. Furthermore, I must not forget to mention our advisor, Mrs. Spakowski for the contribution of her valuable advice. In conclusion, our sincerest thanks go to the advertisers without whose financial support this yearbook would not be possible.

In our yearbook we have tried to illustrate for the community a picture of Smith Academy during this year. Here we have tried to depict the students in their times of joy, their times of sorrow, and their periods of mental anguish. In short, we have tried to show you the many sides of Smith Academy.

Thank you,

Nancy Jaworski

Graduation Exercises

of the

Class of Nineteen Sixty-Four

Smith Academy

Wednesday, June 17, 1964 at 8 p.m.

Program

PROCESSIONAL

THE NATIONAL ANTHEM

INVOCATION

Rev. David S. King

STUDENT SPEAKERS

The Great Experiment

Carol Ann Maciorowski

Our Educational Heritage

Kathleen Anne Godek

The Obligations of Tomorrow

Mary Ann Romance

MUSIC

Glee Club

PRESENTATION OF CLASS GIFT

ADDRESS

John Gillespie
Director
Division of State Colleges

ANNOUNCEMENT OF AWARDS

John A. Skarzynski, Principal

PRESENTATION OF DIPLOMAS

Mr. William H. Dickinson
President of the Board of Trustees

CLASS SONG

SCHOOL SONG

BENEDICTION

Rev. Henry C. Kreczko

RECESSIONAL

Graduates

Dorothy M. Baceski
Walter J. Banas
John F. Beattie
Thomas F. Burnickas
Michael J. Cechvala
Sabin A. Celatka
Cessie Cybulski
Louise K. Dickinson
Patricia C. Edwards
Gail A. Fitzgerald
Kathleen A. Godek
Nancy L. Goller
Linda A. Kempisty
George W. Kopacz
Richard R. Korza
Henry M. Kulesza
Karen M. Lesieur
Anne E. Lyman
Carol A. Maciorowski
Joseph R. Maiewski
JoAnne Maslanka
Sandra A. Maslanka
Steven R. McKay
Jay F. Michajluk
James M. Mullins, Jr.
Carl A. Ostrowski
Helen P. Paniczko
Jane E. Pelc
Kathleen F. Poole
Mary A. Romance
Raymond J. Rudy
Bonnie K. Ryan
Robert E. Santoni
Walter Sheremeta
Richard M. Slysz
Maureen G. Stineford
Harry R. Waskiewicz
Barbara K. Wendlowski

Awards

Pro Merito Pins — Dorothy M. Baceski, Kathleen A. Godek, Carol A. Maciorowski, Sandra A. Maslanka, Kathleen F. Poole, Mary A. Romance

American Legion Post Award — Dr. Alfred J. Bonneville Memorial Plaque

An Oratory Medal with the name of the boy first-prize winner at the annual Prize Speaking Contest

A twenty-five dollar U. S. Savings Bond for rendering the Gettysburg Address at the annual Memorial Day Exercises

Betty Crocker Award — Presented by General Mills, Inc. to the girl who received the highest grade in a Competitive Test in Home Economics

Hatfield Book Club Annual Literary Award to the student who has shown the greatest interest and improvement and who has made outstanding contributions in the Literary Field

D.A.R. Award to the girl who has shown the qualities of dependability, leadership, service, and patriotism to an outstanding degree

Josten Medallion Awards

Rensselaer Alumni Award for outstanding work in Mathematics and Science

Bausch and Lomb Honorary Science Award in recognition of outstanding academic achievement, good character and superior intellectual promise in the field of Science

The Danforth Foundation Award — Given to a girl and boy in recognition of outstanding qualities of leadership

Lions Club Award — $100 to a student who is planning to continue his or her education

Woman's Endeavor Society Award for the student who has contributed the most to Smith Academy by her manner and speech

M. Larkin Proulx Award to the senior boy who has contributed the most to Smith Academy by his manly bearing, earnest work, exemplary conduct, and interest in student activities

Woman's Club of the Holy Trinity Catholic Church Award to the top commercial student

Suzanne M. Novak Memorial Award — To a member of the graduating class of Smith Academy who has demonstrated his or her proficiency in the subject of English and/or shall continue his or her higher education in preparation of a teaching career

The Parent-Teachers Council Award of $25.00 given to the boy and girl who, having enrolled in a college or any higher institution of learning, has shown proficiency and progress in the study of history and government

Hatfield Teachers Club Award to the student who has high achievements scholastically and in extra-curricular activities and/or plans to enter the teaching field

Class Motto	Wisdom is knowledge tempered by experience and understanding
Class Color	Lavender
Class Flower	Lavender Rose
Class Marshal	Frank Glenowicz

SMITH ACADEMY BOARD OF TRUSTEES

William H. Dickinson, President
Robert C. Byrne, Vice President
George H. Howard, Secretary and Treasurer
Arthur C. Bardwell
Luther A. Belden
Edward Dickinson
John Osley, Jr.
Henry Donnis
Gordon A. Woodward

SCHOOL COMMITTEE

Ethel I. Byrne, *Chairman*
Stanley Sliwoski, *Secretary*
Henry F. Kulesza

SUPERINTENDENT OF SCHOOLS

John A. Skarzynski

FACULTY OF SMITH ACADEMY

Lucille H. Godek, R.N.
Florence E. Muller
Richard S. Nadolny
John H. Naumowicz
David L. Prentiss
Margaret E. Pruzynski
Mary A. Spakowski
Leonard A. Yarrows

SUPERVISOR OF MUSIC

Esther S. Norris
Assisted by
Florence E. Muller

PIANIST

Joyce E. Belden

MAIN S